

ROOM NAMES 2019 1302



FILE: C:\TEMPORARY BASE BUILDING\_1\_4\Joan Kirner Women's H...  
PRINTED: 17/02/2019 11:58 AM A/P/W

STRUCTURAL & CIVIL ENGINEERING  
**IRWINCONSULT PTY LTD**  
Level 3, 289 Wellington Parade South, East Melbourne  
Victoria, 3006, Australia  
T (03) 9622 9700

SERVICES, ESD, & AV ENGINEERING  
**WATERMAN AHW PTY LTD**  
50 Park Street, South Melbourne  
Victoria, 3205, Australia  
T (03) 9483 9820

COST CONSULTANT  
**CURRIE & BROWN**  
Level 2, 179 Queen Street  
Melbourne, Victoria, 3000, Australia  
T (03) 9651 0000

FIRE SAFETY  
**AECOM**  
50 Park Street, South Melbourne  
Victoria, 3205, Australia  
T (03) 9483 9820

LANDSCAPE ARCHITECT  
**URBAN INITIATIVES**  
Ground Floor 143 Franklin Street  
Melbourne, Victoria, 3000, Australia  
T (03) 9229 0944

BUILDING SURVEYOR  
**PLP BUILDING SURVEYORS**  
Level 4, 63 Exhibition Street  
Melbourne, Victoria, 3002, Australia  
T (03) 9633 7368

CLIENT  
**Department of Health and Human Services**



REV.	DETAILS	DATE
L	ISSUE FOR CONSTRUCTION - SHEET PANELS, 01-0209-06277	06/11/2017
M	ISSUE FOR CONSTRUCTION - INTERIOR GLAZING	17/11/2017
N	ISSUE FOR CONSTRUCTION - 01-0209-06302 & 01-0209-06310	22/01/2018
O	ISSUE FOR CONSTRUCTION	21/02/2018
P	ISSUE FOR CONSTRUCTION	21/02/2018
Q	ISSUE FOR CONSTRUCTION	16/03/2018
R	ISSUE FOR CONSTRUCTION	21/03/2018
S	ISSUE FOR CONSTRUCTION	12/04/2018
T	ISSUE FOR CONSTRUCTION	01/06/2018
U	ISSUE FOR CONSTRUCTION	22/06/2018
V	ISSUE FOR CONSTRUCTION	16/08/2018
W	ISSUE FOR CONSTRUCTION	27/01/2019
X	ISSUE FOR CONSTRUCTION	07/11/2019
Y	ISSUE FOR CONSTRUCTION	
Z	ISSUE FOR CONSTRUCTION	

Level 3, 246 Bourke Street  
Melbourne, Victoria  
Australia, 3000  
T +61 3 9600 2818  
F +61 3 9600 2819  
lyons@lyonsarch.com.au  
www.lyonsarch.com.au



PROJECT  
**JOAN KIRNER WOMEN'S AND CHILDREN'S HOSPITAL**  
FURLONG ROAD, ST ALBANS

DRAWING TITLE  
**GROUND LEVEL FLOOR PLAN**

FOR CONSTRUCTION

SCALE  
1:100 @B1

DATE  
JUN '17

REVISION

JOB No. SH05 YC  
DRAWN BY YC  
CHECKED BY SMC  
DRAWING No. AP 22 23000



KOOM NAMES 2019 02 13

NOTE (1.51) NOT ANGLATED



**STRUCTURAL & CIVIL ENGINEERING**  
**IRWINCONSULT PTY LTD**  
 Level 3, 289 Wellington Parade South, East Melbourne  
 Victoria, 3006 Australia  
 T (03) 9622 9700

**SERVICES, ESD, & AV ENGINEERING**  
**WATERMAN AHW PTY LTD**  
 60 Park Street, South Melbourne  
 Victoria, 3006 Australia  
 T (03) 9585 5000

**COST CONSULTANT**  
**CURRIE & BROWN**  
 Level 2, 179 Queen Street  
 Melbourne, Victoria, 3000 Australia  
 T (03) 9591 0000

**FIRE SAFETY**  
**AECOM**  
 Level 45, 80 Collins St,  
 Melbourne, Victoria, 3000 Australia  
 T (03) 9585 1234

**LANDSCAPE ARCHITECT**  
**URBAN INITIATIVES**  
 Ground Floor 143 Franklin Street  
 Melbourne, Victoria, 3000 Australia  
 T (03) 9320 6644

**BUILDING SURVEYOR**  
**PLP BUILDING SURVEYORS**  
 Level 4, 63 Exhibition Street  
 Melbourne, Victoria, 3000 Australia  
 T (03) 9550 7999

**CLIENT**  
 Department of Health and Human  
 Services

**VICTORIA**  
 State Government

**Western Health**

REV.	DETAILS	DATE
1	ISSUE FOR CONSTRUCTION - INTERNAL GLAZING	17/12/2017
2	ISSUE FOR CONSTRUCTION - INTERIOR FINISHES	21/02/2018
3	ISSUE FOR CONSTRUCTION - INTERIOR FINISHES	24/03/2018
4	ISSUE FOR CONSTRUCTION - INTERIOR FINISHES	11/05/2018
5	ISSUE FOR CONSTRUCTION - INTERIOR FINISHES	31/08/2018
6	ISSUE FOR CONSTRUCTION - INTERIOR FINISHES	06/07/2018

Level 3, 246 Bourke Street  
 Melbourne Victoria  
 Australia 3000  
 T +61 3 9600 2819  
 F +61 3 9600 2819  
 lyons@lyonsarch.com.au  
 www.lyonsarch.com.au

**PROJECT**  
**JOAN KIRNER WOMEN'S  
 AND CHILDREN'S HOSPITAL  
 FURLONG ROAD, ST ALBANS**

**DRAWING TITLE**  
**LEVEL 1 FLOOR PLAN**

**FOR CONSTRUCTION**

**SCALE**  
 1 : 100 @B1

**DATE**  
 JUN '17

**REVISION**

**JOB No.** SH05  
**DRAWN** YC  
**CHECKED** SMC

**DRAWING No.** AR-22 - 22001

FILE: C:\Users\m\MyDocuments\BASE BUILDING\1\_Drawing\K10001.dwg  
 PRINTED: 07/02/2017 10:47:17 AM  
 ALL DIMENSIONS ARE IN MILLIMETERS. DO NOT SCALE DRAWINGS FOR CRITICAL DIMENSIONS. CHECK DRAWING IS TO SCALE BY MEASURING SCALE BAR BELOW. VERIFY ALL DIMENSIONS ON SITE BEFORE COMMENCING ANY WORK. SHOP DRAWINGS OR ORDERING MATERIALS.



Room Names 20190213

EMERGENCY - AM + Phone  
 - Nic  
 - ANL - #20005 AM  
 CHANGES ? LESS EMERGENCY OFFICE  
 ? STORAGE



**STRUCTURAL & CIVIL ENGINEERING**  
**IRWINCONSULT PTY LTD**  
 Level 3, 289 Wellington Parade South, East Melbourne  
 Victoria, 3008, Australia  
 T (03) 9422 9700

**SERVICES, ESD, & AV ENGINEERING**  
**WATERMAN AHW PTY LTD**  
 60 Park Street, South Melbourne  
 Victoria, 3205, Australia  
 T (03) 9680 9900

**COST CONSULTANT**  
**CURRIE & BROWN**  
 Level 2, 179 Queen Street  
 Melbourne, Victoria, 3000, Australia  
 T (03) 9611 0000

**FIRE SAFETY**  
**AECOM**  
 Level 45, 80 Coltrane St,  
 Melbourne, Victoria, 3000, Australia  
 T (03) 9653 1234

**LANDSCAPE ARCHITECT**  
**URBAN INITIATIVES**  
 Ground Floor 143 Flinders Street  
 Melbourne, Victoria, 3000, Australia  
 T (03) 8329 6844

**BUILDING SURVEYOR**  
**PLP BUILDING SURVEYORS**  
 Level 4, 43 Errol Street  
 Melbourne, Victoria, 3000, Australia  
 T (03) 9650 7999

**CLIENT**  
 Department of Health and Human  
 Services

**VICTORIA**  
 State Government

**Western Health**

**REV. DETAILS**

REV.	DATE
A	13/05/2017
B	01/07/2017
C	06/10/2017
D	17/11/2017
E	30/11/2017
F	21/02/2018
G	23/03/2018
H	12/04/2018
I	02/05/2018
J	09/05/2018
K	25/05/2018

Level 3, 246 Bourke Street  
 Melbourne Victoria  
 Australia 3000  
 T +61 3 9500 2816  
 F +61 3 9500 2810  
 lyons@lyonsarch.com.au  
 www.lyonsarch.com.au

**PROJECT**  
**JOAN KIRNER WOMEN'S  
 AND CHILDREN'S HOSPITAL**  
 FURLONG ROAD, ST ALBANS

**DRAWING TITLE**  
**LEVEL 2 FLOOR PLAN**

**FOR CONSTRUCTION**

**SCALE**  
 1 : 100 @B1

**DATE**  
 JUN '17

**REVISION**

JOB No. DRAWN CHECKED DATE  
 SH05 YC SMC JUN '17  
 AR-22-22002



Room NAMES 2019.02.13 Tracy - 2/13

STAFF Lounge  
Annun. off - TMS out  
- EMERG

10 - NI  
- CR/SUPPORT MOUNT

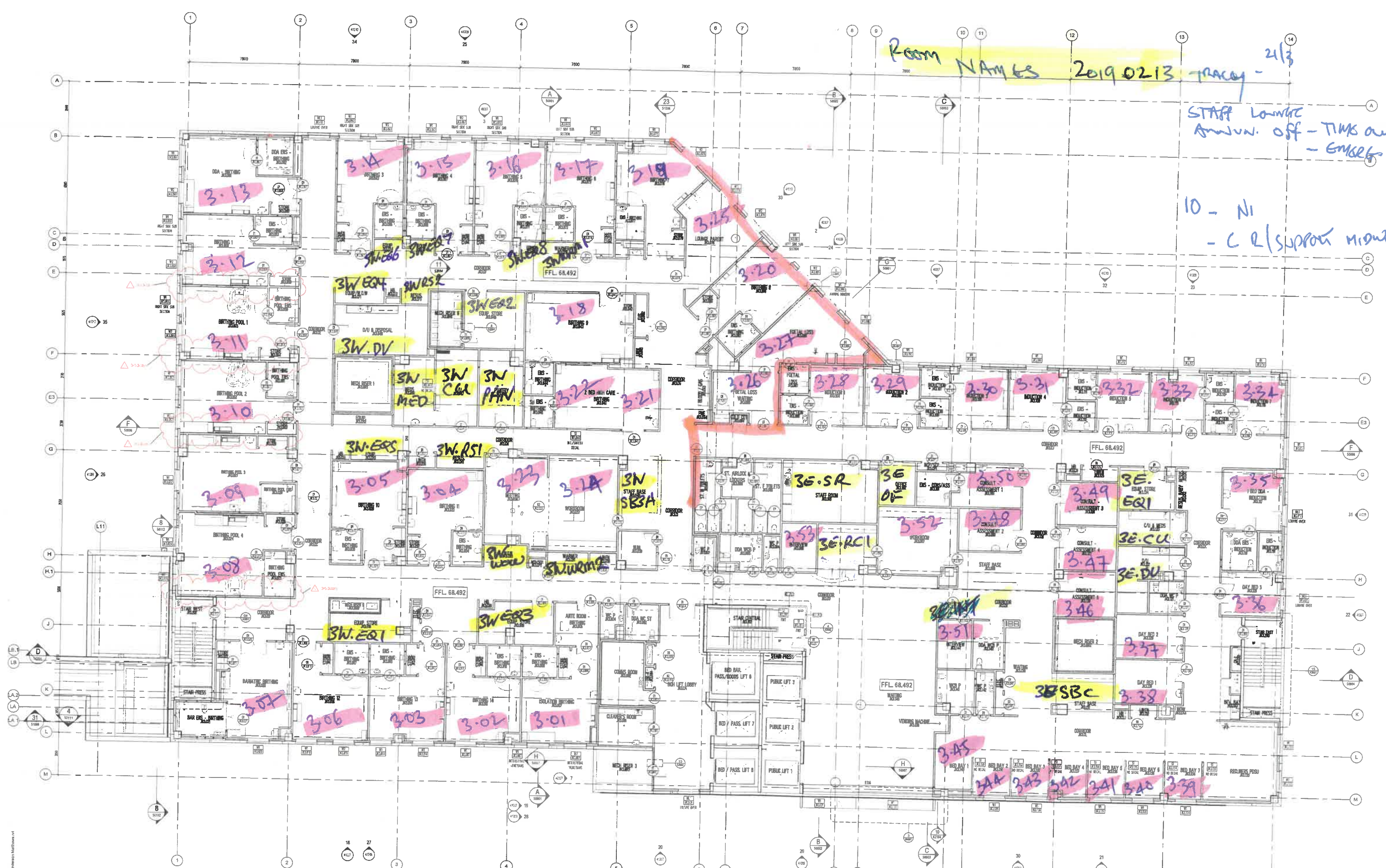

**STRUCTURAL & CIVIL ENGINEERING**  
**IRWINCONSULT PTY LTD**  
Level 3, 289 Warrington Parade South, East Melbourne  
Victoria, 3006, Australia  
T (03) 9622 9700

**SERVICES, ESD, & AV ENGINEERING**  
**WATERMAN AHW PTY LTD**  
60 Park Street, South Melbourne  
Victoria, 3205, Australia  
T (03) 9587 9900

**COST CONSULTANT**  
**CURRIE & BROWN**  
Level 2, 179 Queen Street  
Melbourne, Victoria, 3000, Australia  
T (03) 9691 0000

**FIRE SAFETY**  
**AECOM**  
Level 45, 80 Collins St  
Melbourne, Victoria, 3000, Australia  
T (03) 9453 1234

**LANDSCAPE ARCHITECT**  
**URBAN INITIATIVES**  
Ground Floor 143 Franklin Street  
Melbourne, Victoria, 3000, Australia  
T (03) 9329 9644

**BUILDING SURVEYOR**  
**PLP BUILDING SURVEYORS**  
Level 4, 53 Exhibition Street  
Melbourne, Victoria, 3000, Australia  
T (03) 9553 7909

**CLIENT**  
Department of Health and Human  
Services

**VICTORIA**  
State Government

**Western Health**

REV.	DETAILS	DATE
D	ISSUE FOR CONSTRUCTION - INTERNAL GLAZING SL-G004-0002 (L.L.R) (04/10)	17/11/2017
E	ISSUE FOR INFORMATION - SECONDARY WALLS SL-G004-0018 (R) (24/01/2018), ELEC R004 (04/01/2018) & R005 (04/01/2018), BED HEAD CHANGES (04/01/2018)	30/11/2017
F	ISSUE FOR CONSTRUCTION - LEVEL 3 R.F.S PACKAGE (04/01/2018)	18/01/2018
G	ISSUE FOR CONSTRUCTION - LEVEL 3 R.F.S PACKAGE (21/02/2018)	21/02/2018
H	ISSUE FOR CONSTRUCTION (23/02/2018)	23/02/2018
I	ISSUE FOR CONSTRUCTION (24/02/2018)	24/02/2018
J	ISSUE FOR CONSTRUCTION (01/06/2018)	01/06/2018
K	ISSUE FOR CONSTRUCTION (20/02/2018)	20/02/2018
L	ISSUE FOR CONSTRUCTION (27/02/2018)	27/02/2018
M	ISSUE FOR CONSTRUCTION (01/03/2018)	01/03/2018

Level 3, 246 Bourke Street  
Melbourne Victoria  
Australia 3000  
T +61 3 9600 2818  
F +61 3 9600 2819  
lyons@jyonsarch.com.au  
www.jyonsarch.com.au

**PROJECT**  
JOAN KIRNER WOMEN'S  
AND CHILDREN'S HOSPITAL  
FURLONG ROAD, ST ALBANS

**DRAWING TITLE**  
LEVEL 3 FLOOR PLAN

**FOR CONSTRUCTION**

**SCALE**  
1:100 @B1

**DATE**  
JUN '17

**REVISION**

JOB No.	DRAWN	CHECKED
SH05 YC	SMc	

DRAWING No. AP 22 22003

FILE: C:\Users\james BUILDING\...  
PRINTED: 06/12/2017 12:02:17 PM